

sample: A			part		Size: M	price: ¥2,992			Store purchased: Clothes shop (drugstore)				Testing set: —				
Circumference	Sign of part	No.	Inside		No.	Back		No.	Outside		No.	Front		Average of circumference		Data of manufacturer	
Position			hPa	mmHg		hPa	mmHg		hPa	mmHg		hPa	mmHg	hPa	mmHg	hPa	mmHg
instep		1			48	36						48	36				
ankle	B	2	19	14	12	41	31	22	24	18	32	36	27	30	22	24	18
calf	C	3	29	22	13	30	22	23	27	20	33	38	28	31	23	16	12
Under knee	D	4	16	12	14	11	8	24	15	11	34	16	12	15	11		
thigh	F	5	15	11	15	14	10	25	13	10	35	21	16	16	12	13	10
The bottom of the crotch 50mm	G	6	25	19	16	16	12	26	15	12	36	29	22	21	16		
buttock under		7			29	22						29	22				
buttock		8			23	17						23	17				
Center of belly		9			14	10						14	10				
side of the belly 25mm		10			9	7						9	7				

The average size of the Japanese woman (dummy of 20 years old)

The size of the measurement sensor: $\phi 20$

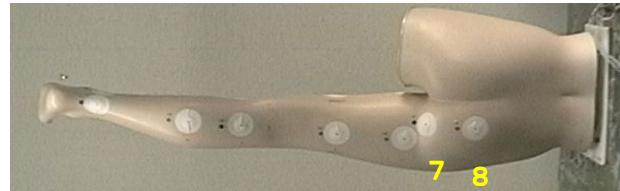
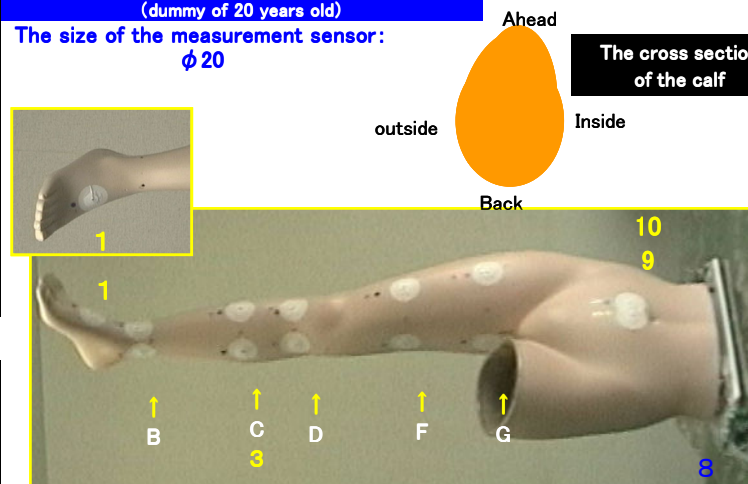

2005年5月

sample: B			part		Size: M-L	price: ¥2,520			Store purchased: Clothes shop (drugstore)				Testing set: HATRA-Test				
Circumference	Sign of part	No.	Inside		No.	Back		No.	Outside		No.	Front		Average of circumference		Data of manufacturer	
Position			hPa	mmHg		hPa	mmHg		hPa	mmHg		hPa	mmHg	hPa	mmHg	hPa	mmHg
instep		1			36	27						36	27				
ankle	B	2	12	9	12	18	14	22	9	7	32	18	14	14	11	25	19
calf	C	3	25	19	13	26	20	23	22	16	33	34	25	27	20	17	13
Under knee	D	4	19	15	14	14	11	24	17	12	34	16	12	17	12		
thigh	F	5	12	9	15	10	8	25	12	9	35	17	13	13	10	13	10
The bottom of the crotch 50mm	G	6	16	12	16	13	9	26	12	9	36	22	17	16	12		
buttock under		7			36	27						36	27				
buttock		8			24	18						24	18				
Center of belly		9			17	13						17	13				
side of the belly 25mm		10			10	8						10	8				

The average size of the Japanese woman (dummy of 20 years old)

The size of the measurement sensor: $\phi 20$

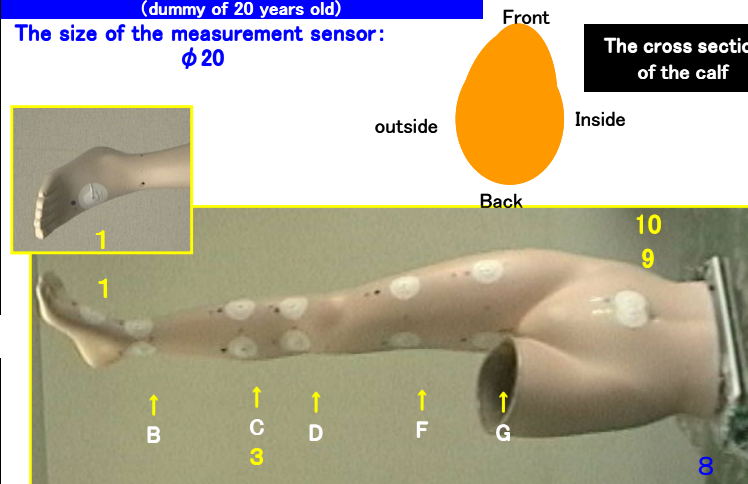

2005年5月

sample: C		part		Size: M-L		price: ¥1,575		Store purchased: <u>Clothes shop</u> drugstore		Testing set: HATRA-Test							
Circumference	Sign of part	No.	Inside		No.	Back		No.	Outside		No.	Front		Average of circumference		Data of manufacturer	
			hPa	mmHg		hPa	mmHg		hPa	mmHg		hPa	mmHg	hPa	mmHg	hPa	mmHg
instep		1							23 17					23	17		
ankle	B	2	12	9	12	23	17	22	13	10	32	17	13	16	12	11	8
calf	C	3	22	17	13	23	17	23	19	14	33	25	19	22	17	8	6
Under knee	D	4	10	8	14	11	8	24	11	8	34	10	8	10	8	6	5
thigh	F	5	10	7	15	10	8	25	10	7	35	13	10	11	8	5	4
The bottom of the crotch 50mm	G	6	14	11	16	12	9	26	9	6	36	12	9	12	9		
buttock under		7							20 15					20	15		
buttock		8							15 11					15	11		
Center of belly		9							21 16					21	16		
side of the belly 25mm		10							7 5					7	5		

The average size of the Japanese woman (dummy of 20 years old)

The size of the measurement sensor: $\phi 20$

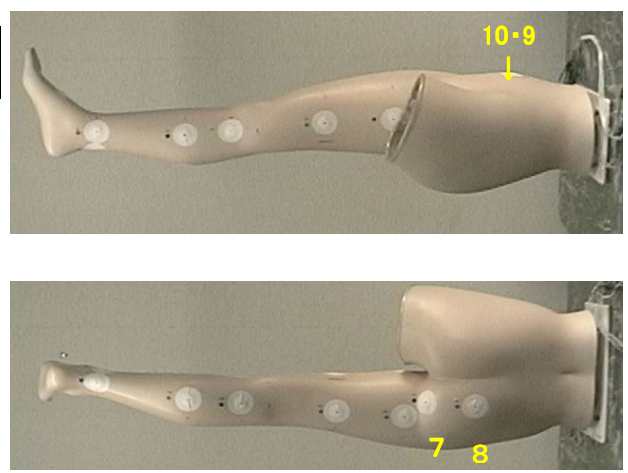
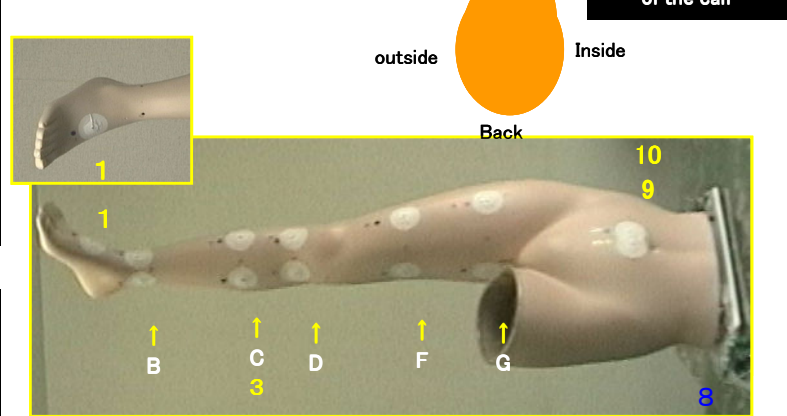

2005年5月

sample: D		part		Size: M		price: ¥1,365		Store purchased: <u>Clothes shop</u> drugstore		Testing set: HATRA-Test							
Circumference	Sign of part	No.	Inside		No.	Back		No.	Outside		No.	Front		Average of circumference		Data of manufacturer	
			hPa	mmHg		hPa	mmHg		hPa	mmHg		hPa	mmHg	hPa	mmHg	hPa	mmHg
instep		1							36 27					36	27		
ankle	B	2	17	13	12	37	27	22	18	14	32	23	18	24	18	17	13
calf	C	3	40	30	13	37	27	23	33	25	33	45	34	39	29	12	9
Under knee	D	4	21	16	14	19	14	24	21	16	34	22	17	21	15		
thigh	F	5	15	11	15	13	10	25	12	9	35	16	12	14	10	9	7
The bottom of the crotch 50mm	G	6	24	18	16	18	14	26	14	10	36	18	13	18	14		
buttock under		7							21 16					21	16		
buttock		8							15 11					15	11		
Center of belly		9							18 14					18	14		
side of the belly 25mm		10							9 7					9	7		

The average size of the Japanese woman (dummy of 20 years old)

The size of the measurement sensor: $\phi 20$

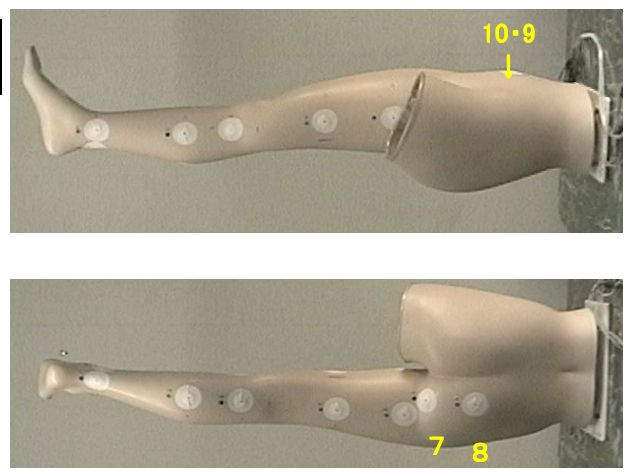
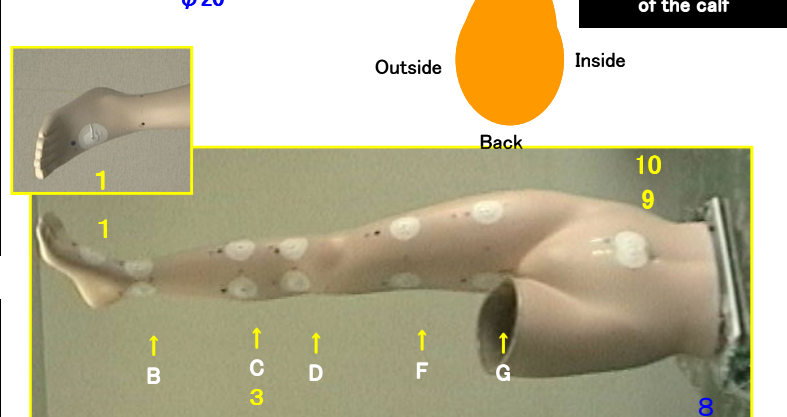

2005年5月